

# CAMPUS PROJECT UPDATES

# CAMPUS PROJECT UPDATES



# ARCHIVES/ELECTION CENTER FIRE SUPPRESSION SYSTEM

(Sapphire System)









Staff training occurred last week

Waiting for door hardware (panic bars, position switches, etc.) to be installed prior to activating the system

PUBLIC SAFETY CENTER  
I.S. INFILL

**PANEL SIGNAGE LEGEND**

1. PANELS SHALL BE IDENTIFIED BY ROOM NUMBER AND PANEL NUMBER.
2. ROOM NUMBER SHALL BE IDENTIFIED BY ROOM NUMBER AND PANEL NUMBER.
3. ROOM NUMBER SHALL BE IDENTIFIED BY ROOM NUMBER AND PANEL NUMBER.
4. ROOM NUMBER SHALL BE IDENTIFIED BY ROOM NUMBER AND PANEL NUMBER.
5. ROOM NUMBER SHALL BE IDENTIFIED BY ROOM NUMBER AND PANEL NUMBER.
6. ROOM NUMBER SHALL BE IDENTIFIED BY ROOM NUMBER AND PANEL NUMBER.
7. ROOM NUMBER SHALL BE IDENTIFIED BY ROOM NUMBER AND PANEL NUMBER.
8. ROOM NUMBER SHALL BE IDENTIFIED BY ROOM NUMBER AND PANEL NUMBER.
9. ROOM NUMBER SHALL BE IDENTIFIED BY ROOM NUMBER AND PANEL NUMBER.
10. ROOM NUMBER SHALL BE IDENTIFIED BY ROOM NUMBER AND PANEL NUMBER.
11. ROOM NUMBER SHALL BE IDENTIFIED BY ROOM NUMBER AND PANEL NUMBER.
12. ROOM NUMBER SHALL BE IDENTIFIED BY ROOM NUMBER AND PANEL NUMBER.
13. ROOM NUMBER SHALL BE IDENTIFIED BY ROOM NUMBER AND PANEL NUMBER.
14. ROOM NUMBER SHALL BE IDENTIFIED BY ROOM NUMBER AND PANEL NUMBER.
15. ROOM NUMBER SHALL BE IDENTIFIED BY ROOM NUMBER AND PANEL NUMBER.
16. ROOM NUMBER SHALL BE IDENTIFIED BY ROOM NUMBER AND PANEL NUMBER.
17. ROOM NUMBER SHALL BE IDENTIFIED BY ROOM NUMBER AND PANEL NUMBER.
18. ROOM NUMBER SHALL BE IDENTIFIED BY ROOM NUMBER AND PANEL NUMBER.
19. ROOM NUMBER SHALL BE IDENTIFIED BY ROOM NUMBER AND PANEL NUMBER.
20. ROOM NUMBER SHALL BE IDENTIFIED BY ROOM NUMBER AND PANEL NUMBER.

**PANEL SIGNAGE TAGS**

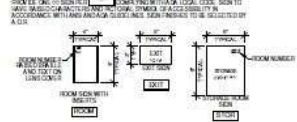

**OCCUPANT LOAD SCHEDULE**

ROOM INFORMATION			USER GROUP	IBC CHAPTER 10 OCCUPANT LOAD FACTOR	OCCUPANT COUNT
100	CONFERENCE	1500 SF	CONF	100.00	1500
101	OFFICE	1000 SF	OFF	100.00	1000
102	OFFICE	1000 SF	OFF	100.00	1000
103	OFFICE	1000 SF	OFF	100.00	1000
104	OFFICE	1000 SF	OFF	100.00	1000
105	OFFICE	1000 SF	OFF	100.00	1000
106	OFFICE	1000 SF	OFF	100.00	1000
107	OFFICE	1000 SF	OFF	100.00	1000
108	OFFICE	1000 SF	OFF	100.00	1000
109	OFFICE	1000 SF	OFF	100.00	1000
110	OFFICE	1000 SF	OFF	100.00	1000
111	OFFICE	1000 SF	OFF	100.00	1000
112	OFFICE	1000 SF	OFF	100.00	1000
113	OFFICE	1000 SF	OFF	100.00	1000
114	OFFICE	1000 SF	OFF	100.00	1000
115	OFFICE	1000 SF	OFF	100.00	1000
116	OFFICE	1000 SF	OFF	100.00	1000
117	OFFICE	1000 SF	OFF	100.00	1000
118	OFFICE	1000 SF	OFF	100.00	1000
119	OFFICE	1000 SF	OFF	100.00	1000
120	OFFICE	1000 SF	OFF	100.00	1000
121	OFFICE	1000 SF	OFF	100.00	1000
122	OFFICE	1000 SF	OFF	100.00	1000
123	OFFICE	1000 SF	OFF	100.00	1000
124	OFFICE	1000 SF	OFF	100.00	1000
125	OFFICE	1000 SF	OFF	100.00	1000
126	OFFICE	1000 SF	OFF	100.00	1000
127	OFFICE	1000 SF	OFF	100.00	1000
128	OFFICE	1000 SF	OFF	100.00	1000
129	OFFICE	1000 SF	OFF	100.00	1000
130	OFFICE	1000 SF	OFF	100.00	1000
131	OFFICE	1000 SF	OFF	100.00	1000
132	OFFICE	1000 SF	OFF	100.00	1000
133	OFFICE	1000 SF	OFF	100.00	1000
134	OFFICE	1000 SF	OFF	100.00	1000
135	OFFICE	1000 SF	OFF	100.00	1000
136	OFFICE	1000 SF	OFF	100.00	1000
137	OFFICE	1000 SF	OFF	100.00	1000
138	OFFICE	1000 SF	OFF	100.00	1000
139	OFFICE	1000 SF	OFF	100.00	1000
140	OFFICE	1000 SF	OFF	100.00	1000
141	OFFICE	1000 SF	OFF	100.00	1000
142	OFFICE	1000 SF	OFF	100.00	1000
143	OFFICE	1000 SF	OFF	100.00	1000
144	OFFICE	1000 SF	OFF	100.00	1000
145	OFFICE	1000 SF	OFF	100.00	1000
146	OFFICE	1000 SF	OFF	100.00	1000
147	OFFICE	1000 SF	OFF	100.00	1000
148	OFFICE	1000 SF	OFF	100.00	1000
149	OFFICE	1000 SF	OFF	100.00	1000
150	OFFICE	1000 SF	OFF	100.00	1000



PARAGON ARCHITECTURAL  
1000 W. 10TH STREET  
SUITE 100  
DALLAS, TX 75201  
TEL: 214.742.1000  
WWW.PARAGONARCH.COM



REVISION SCHEDULE

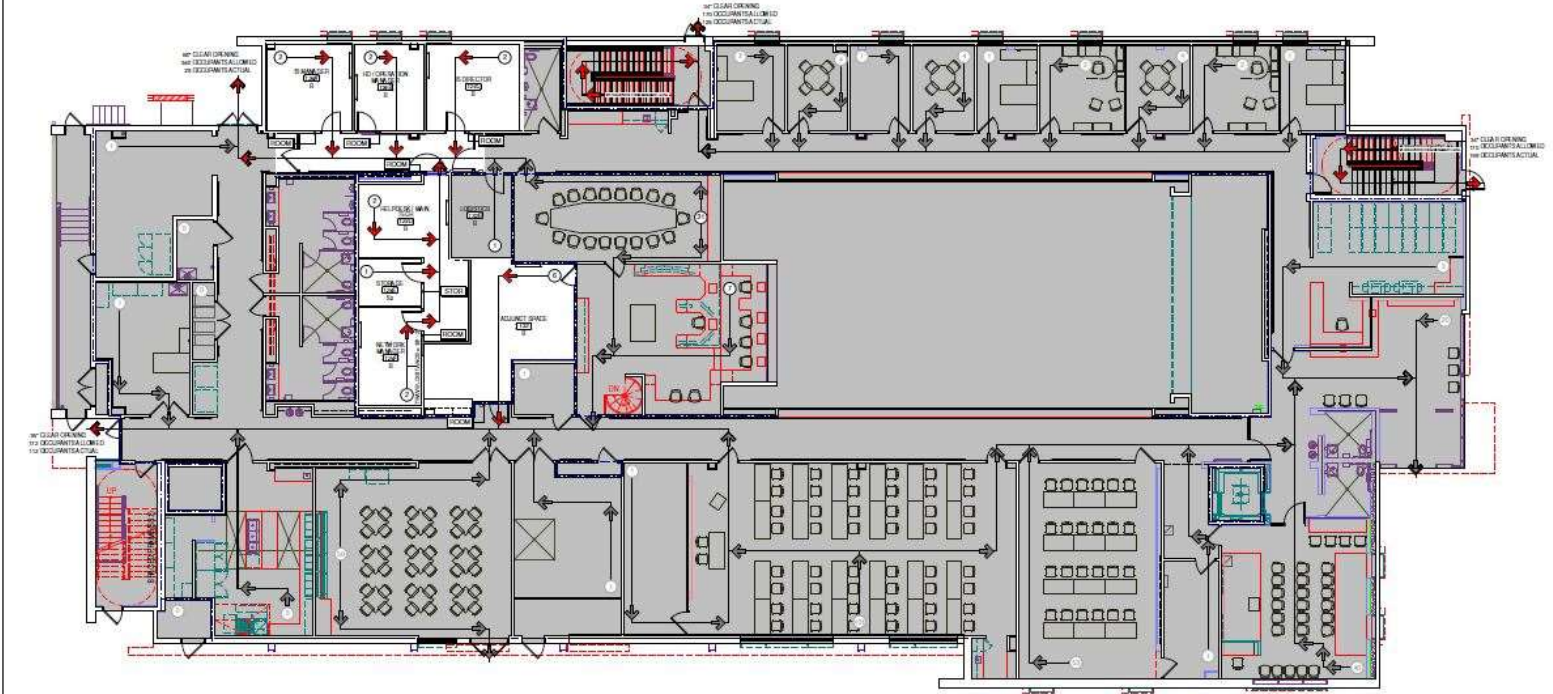

**1** CODE PLAN FIRST LEVEL  
SCALE: 1/8" = 1'-0"

PROJECT NUMBER: GREENE COUNTY PSC IS INFILL  
PROJECT NUMBER: 22-770  
DATE: 05/29/2023  
CODE PLAN

PROJECT NUMBER: G0-2



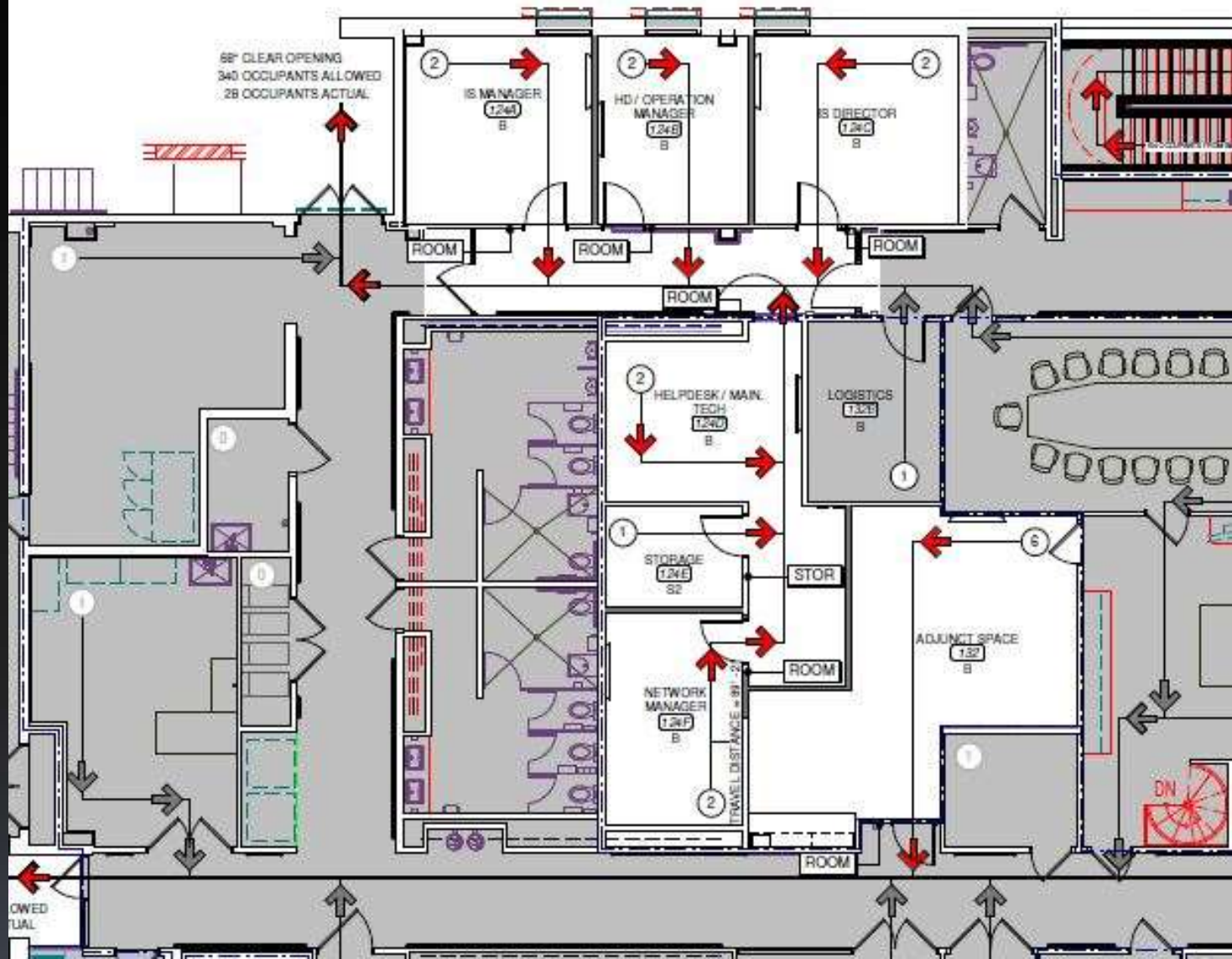







Adjunct Staff

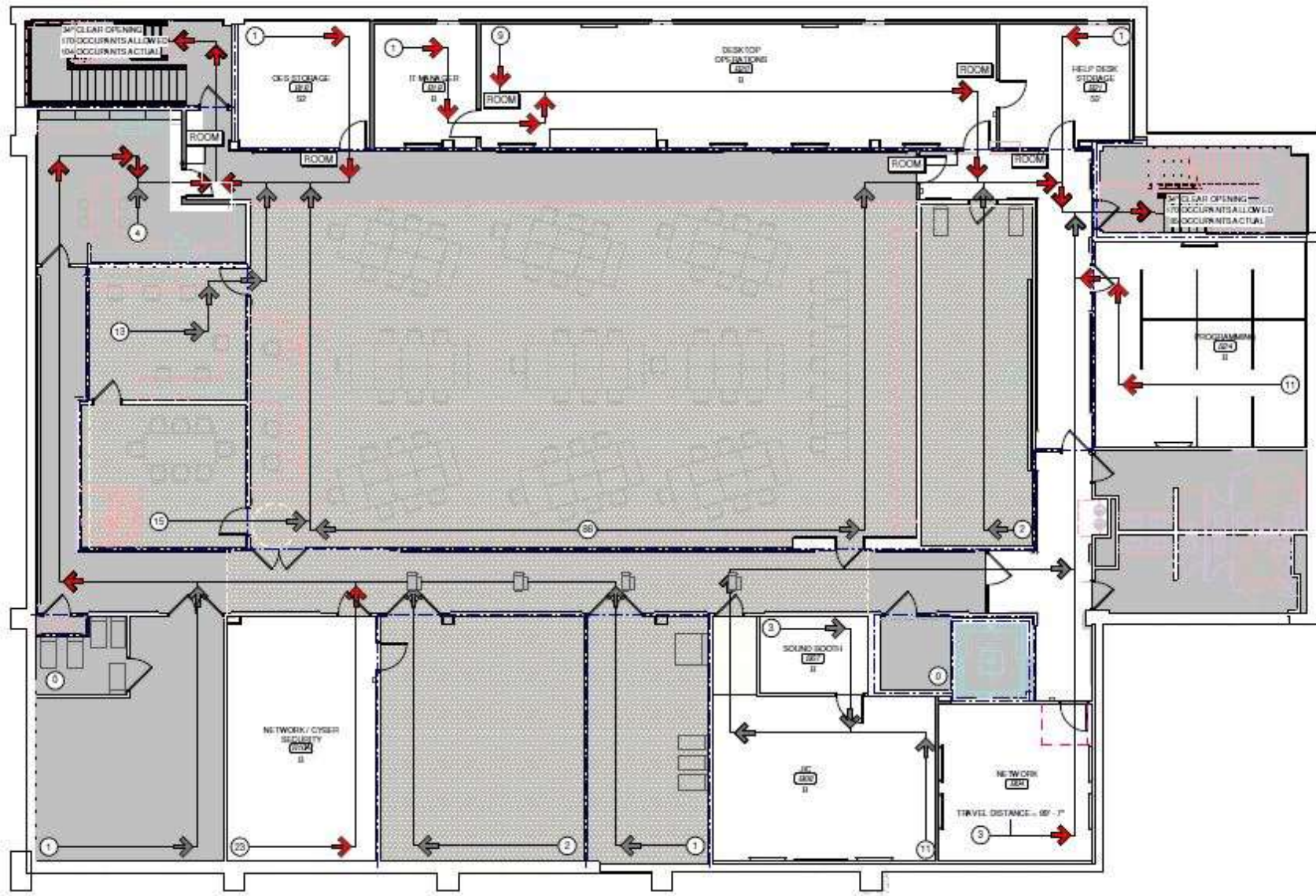



# Desktop Operations



Programming





New furniture installation started yesterday

Existing furniture move scheduled for week  
of March 18th

# PUBLIC SAFETY CENTER THIRD CHILLER





















Newest 90 ton chiller set yesterday

Chilled water lines, electric, etc. to be completed over the next two weeks

Middle chiller to be rebuilt



# ADMINISTRATION BUILDING STAIR REPLACEMENT



933

NOTICE











Following demolition of back stairs, field measurements will be taken for fabrication of new stairs

Still waiting for schedule for front stairs

# JUDICIAL MAKEUP AIR & COOLING TOWERS







Units were set Feb 12<sup>th</sup> (Lincoln's Birthday)

Chilled water pumps were also replaced

Air separator will be replaced this weekend

Units will be operational soon

# HISTORIC COURTHOUSE MAKEUP AIR & HVAC



























Currently working on third floor

Rooftop units expected to arrive in May

Will communicate with individual offices and departments as work continues

# HISTORIC COURTHOUSE WINDOWS





























Windows have been ordered

Anticipate delivery in May



# HISTORIC COURTHOUSE RESOURCE MANAGEMENT

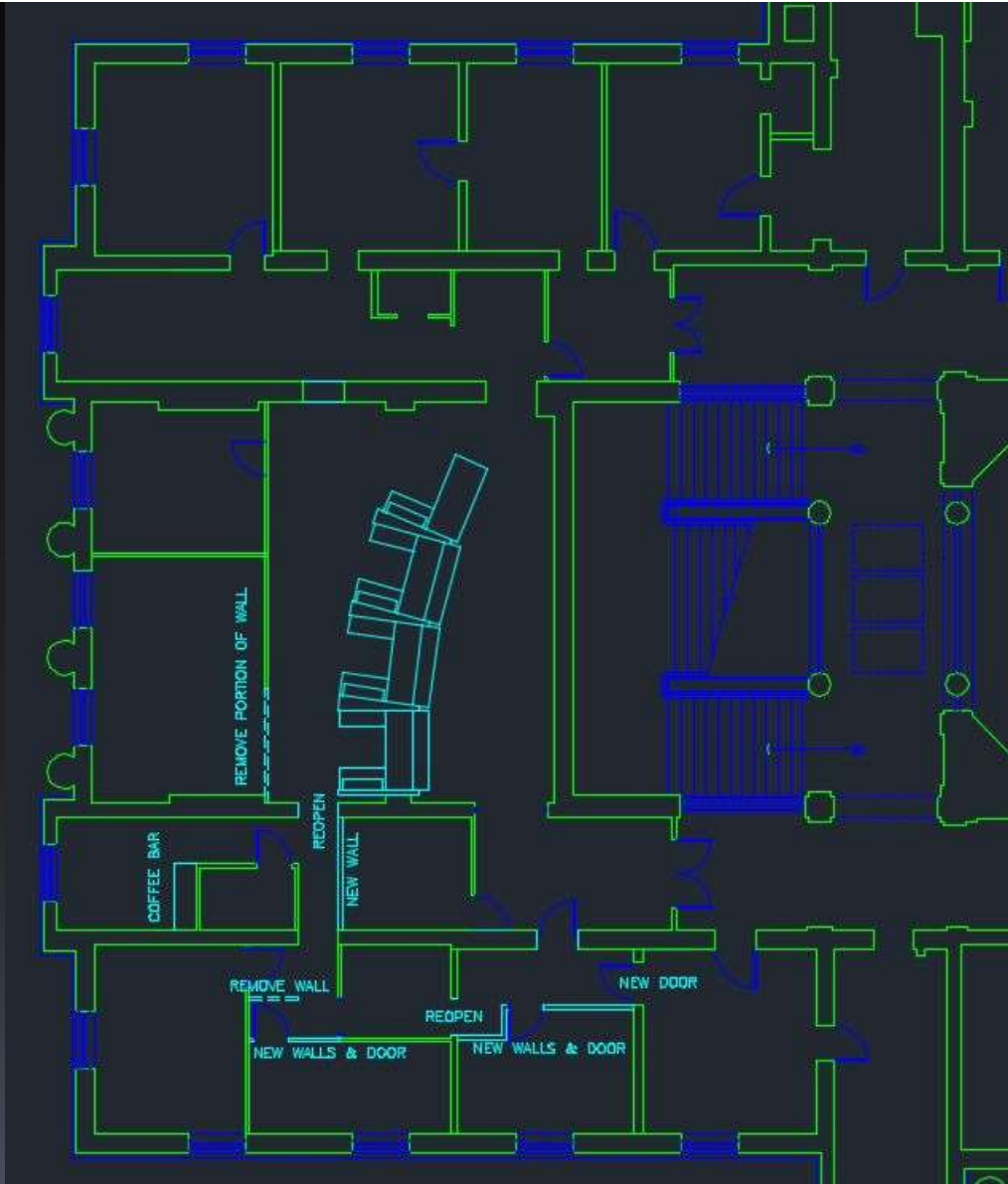

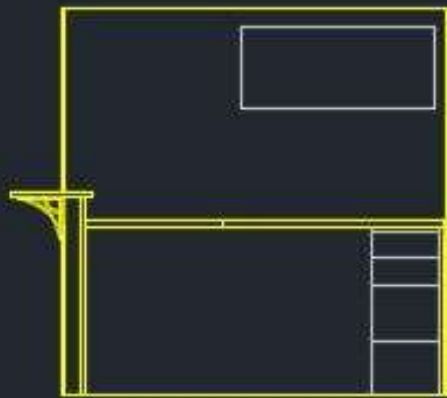
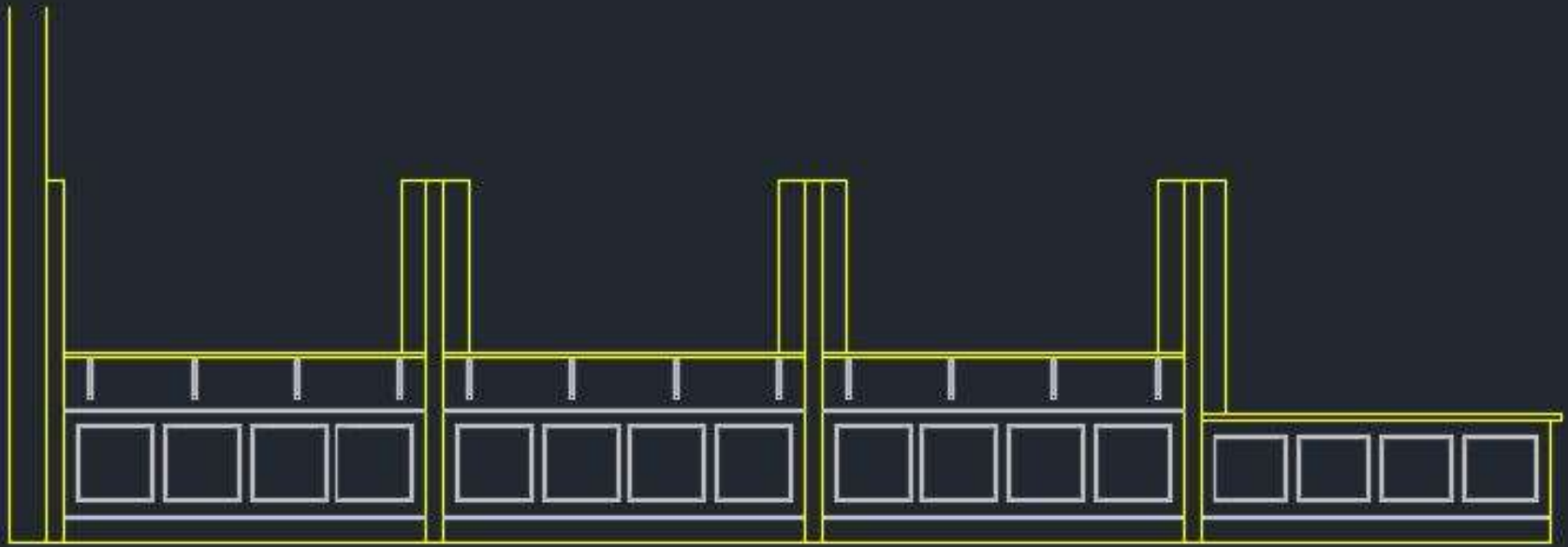



Plan to move Permit Techs out when rooftop units are set and move back in after remodeling is complete

# HISTORIC COURTHOUSE COLLECTOR'S WALKUP WINDOW



# Greene County Collector's Office

February 1, 2024





Construction schedule to be determined

# HISTORIC COURTHOUSE RESTROOMS



Finalizing design plans and bid documents

No schedule for construction

# TREATMENT COURT





Bid opening March 27th

Hoping to complete construction by the  
end of this year

# JUDICIAL ANNEX







Anticipate completion of design drawings  
and bid documents this fall

Projected two year construction timeline

# QUESTIONS?





